

History

Family Structures

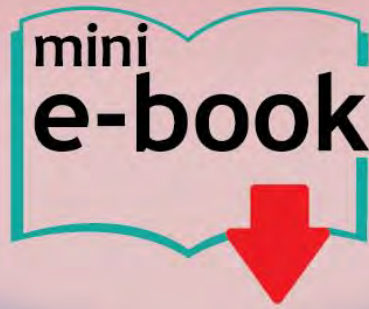

For Junior Primary



Contents

Family Groups	Page 3
Family Box	Page 4
Different Family Structures	Page 5
Family Structure Tree 1.....	Page 6
Family Structure Tree 2.....	Page 7
My Family Tree	Page 8
Answers.....	Page 9

Preview

Title: **Family Structures** For Junior Primary
 Published by **Ready-Ed Publications** © 2019
 Taken from: Australian History Series Book 1: Family Life
 Author: Lindsay Marsh & Chenelle Davies

Copyright Notice

The purchasing educational institution and its staff have the right to make copies of the whole or part of this book, beyond their rights under the Australian Copyright Act 1968 (the Act), provided that:

1. *The number of copies does not exceed the number reasonably required by the educational institution to satisfy its teaching purposes;*
2. *Copies are made only by reprographic means (photocopying), not by electronic/digital means, and not stored or transmitted;*
3. *Copies are not sold or lent;*
4. *Every copy made clearly shows the footnote, 'Ready-Ed Publications.'*

Any copying of this book by an educational institution or its staff outside of this blackline master licence may fall within the educational statutory licence under the Act.

The Act allows a maximum of one chapter or 10% of the pages of this book, whichever is the greater, to be reproduced and/or communicated by any educational institution for its educational purposes provided that educational institution (or the body that administers it) has given a remuneration notice to Copyright Agency Limited (CAL) under Act.

For details of the CAL licence for educational institutions contact:

Copyright Agency Limited
 Level 19, 157 Liverpool Street
 Sydney NSW 2000
 Telephone: (02) 9394 7600
 Facsimile: (02) 9394 7601
 E-mail: info@copyright.com.au

Reproduction and Communication by others

Except as otherwise permitted by this blackline master licence or under the Act (for example, any fair dealing for the purposes of study, research, criticism or review) no part of this book may be reproduced, stored in a retrieval system, communicated or transmitted in any form or by any means without prior written permission. All inquiries should be made to the publisher.

Ready-Ed Publications:
info@readyed.com.au
www.readyed.net



Your family is a group that you belong to.
There are many different types of families all around the world.

Draw the members of your family.



Find and name someone in your class who...

has three people in his/her family:

is an only child:

has four or more siblings:

has an extended family member living with them:

- Decorate the box by following the numbered steps.

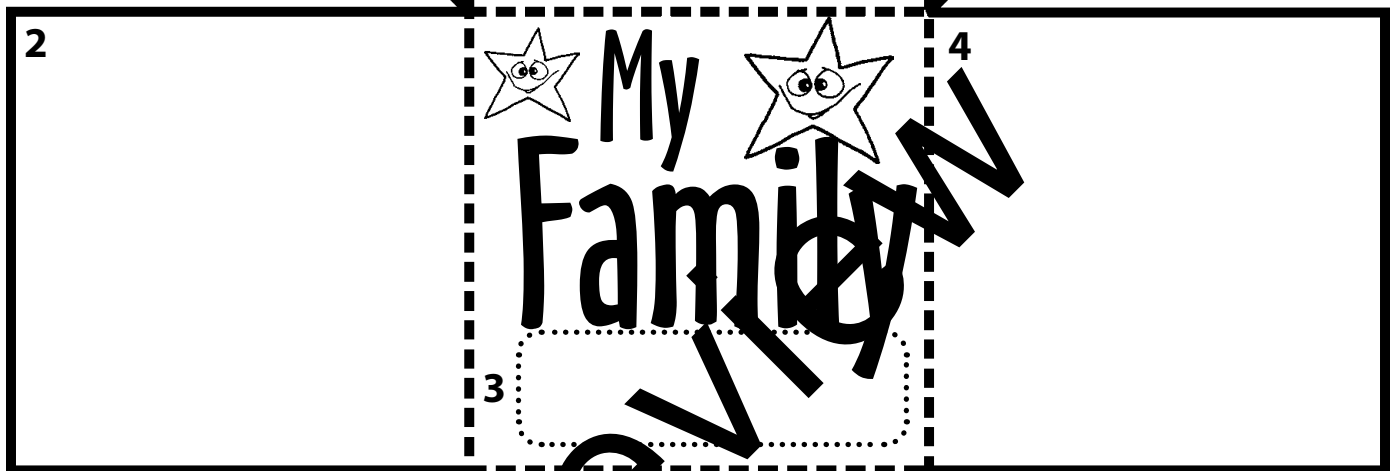
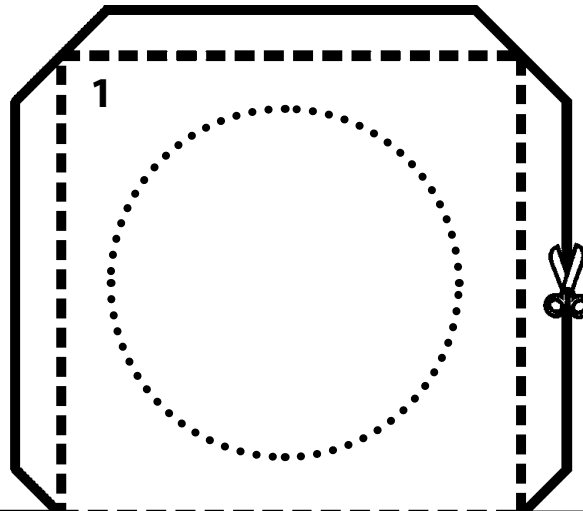

1. Draw how you feel when you are with your family.
2. Print the names of your family.
3. Print your surname.
4. Draw the people in your family.
5. Draw the house that you live in.
6. Draw something your family likes to do together.

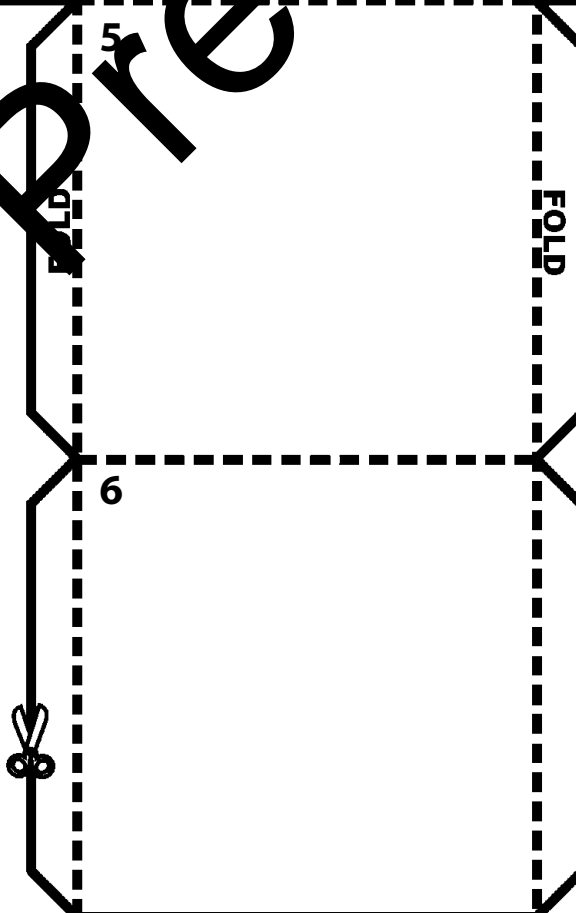

Once you have decorated your box...

- Cut out the box and fold tabs along the dashed lines.
- Put something inside the box that reminds you of your family.
- Glue the sides together.



All families are different. All family structures should be valued.

- Draw the different types of families.

A family with a mother, father and one or more child is known as a **nuclear** family.

A family with one parent and one or more child is known as a **single-parent** family.

A family with one parent, one step-parent and one or more child is known as a **blended** family.

A family that consists of people who are not part of the immediate family (e.g. grandma, aunt, uncle) is known as an **extended** family.

- Use the back of the sheet to draw and label other types of family structures.

Activity

Family Structure Tree 1



All families are different. All family structures should be valued.

Inside the
leaf:

1. Draw the people in your family.
2. Write who they are.
3. Label the type of family structure that you belong to.
4. Cut out the leaf.
5. Write your name on the back of the leaf.

Preview



All families are different. All family structures should be valued.

Inside the
leaf:

1. Draw the people in your mother's or father's family.
2. Write who they are.
3. Label the type of family structure that he/she belonged to.
4. Cut out the leaf and write your name on the back of the leaf.

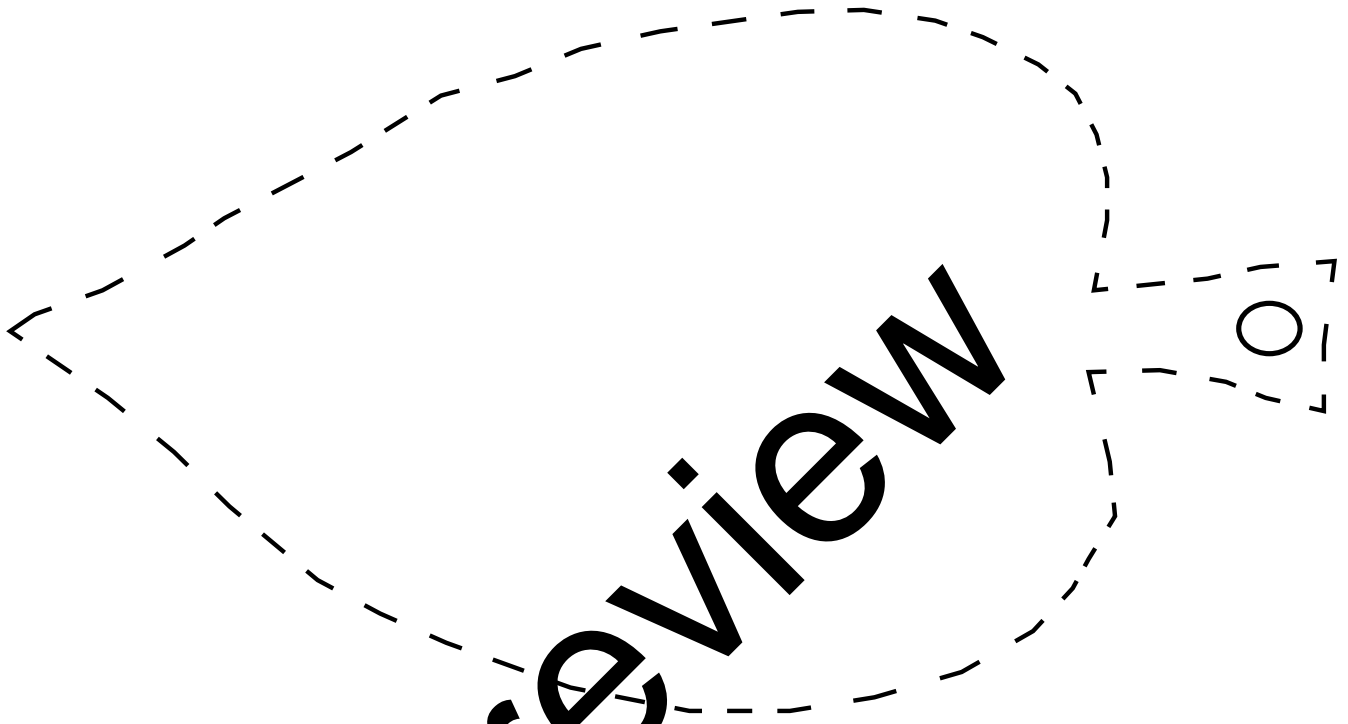

Inside the
leaf:

1. Draw the people in your grandmother's or grandfather's family.
2. Repeat steps 2-4 above.

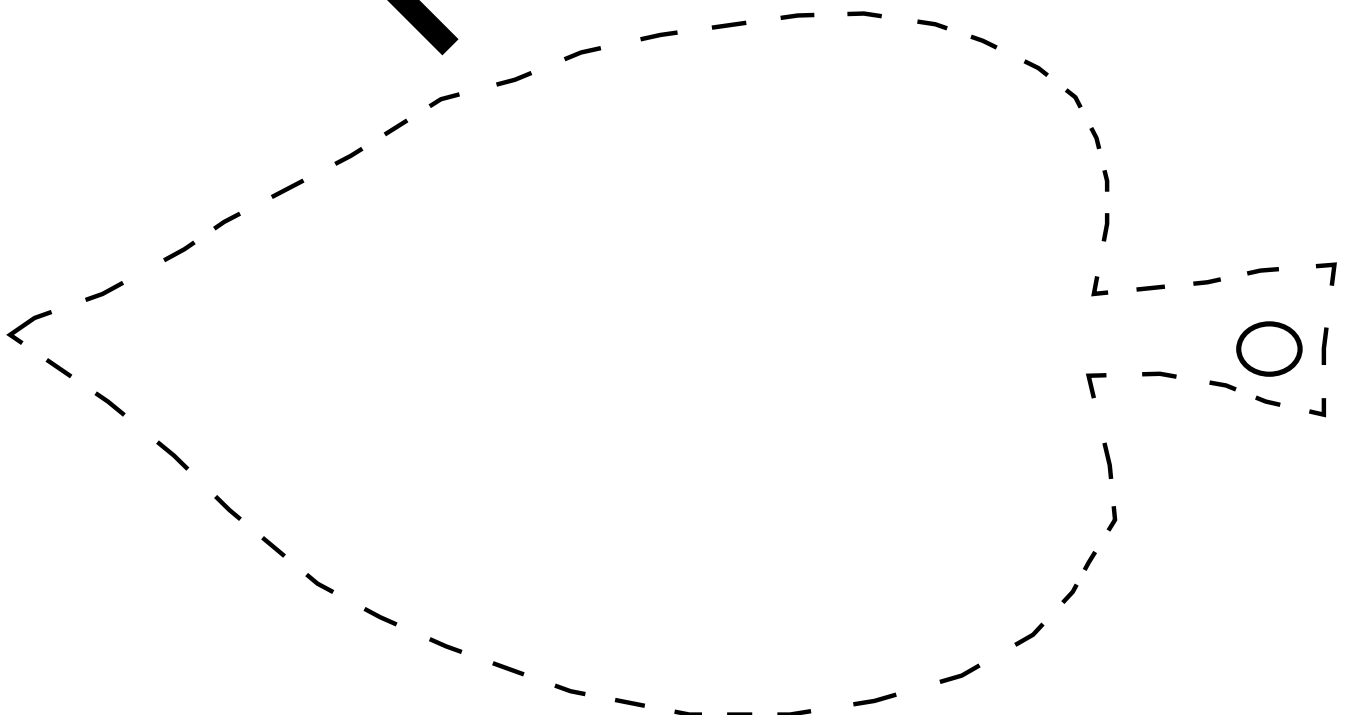

Activity

My Family Tree

A family tree can be used to record your family's structure.

- Complete the family tree using pictures and words. Colour the tree.

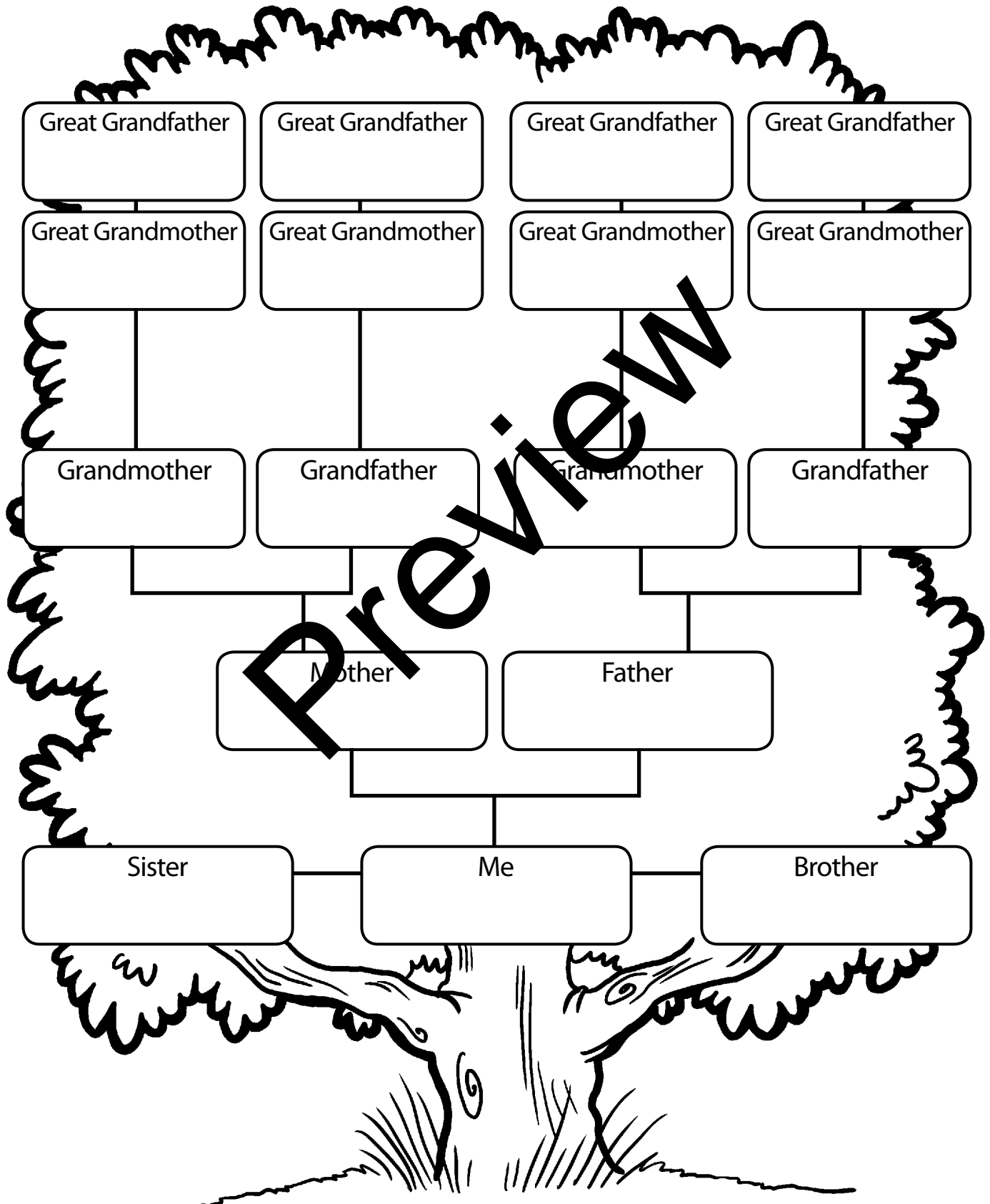

Family Structure Tree 1 (Page 6)

To create a class family structure tree, you will need to find a dead branch and put it in a colourful pot filled with soil. Once each student has cut out his/her leaf, he/she can tie a loop of string to the end and hook it on a section of the branch. Alternatively, you can cut a trunk and branches out of brown construction paper and stick the leaves to it to create a wall display. Photocopy the leaf outline onto different coloured bits of paper to create a more visually stunning tree.

Family Structure Tree 2 (Page 7)

Use this tree to compare common family structures in the past and present. You may find that the nuclear family was more common in the past than it is in the present. You may also find that families today contain fewer children. Discuss the results.

My Family Tree (Page 8)

Introducing the Worksheet

Tell students that they may not be able to fill in every box and might need to add their own boxes to the tree.

Preview